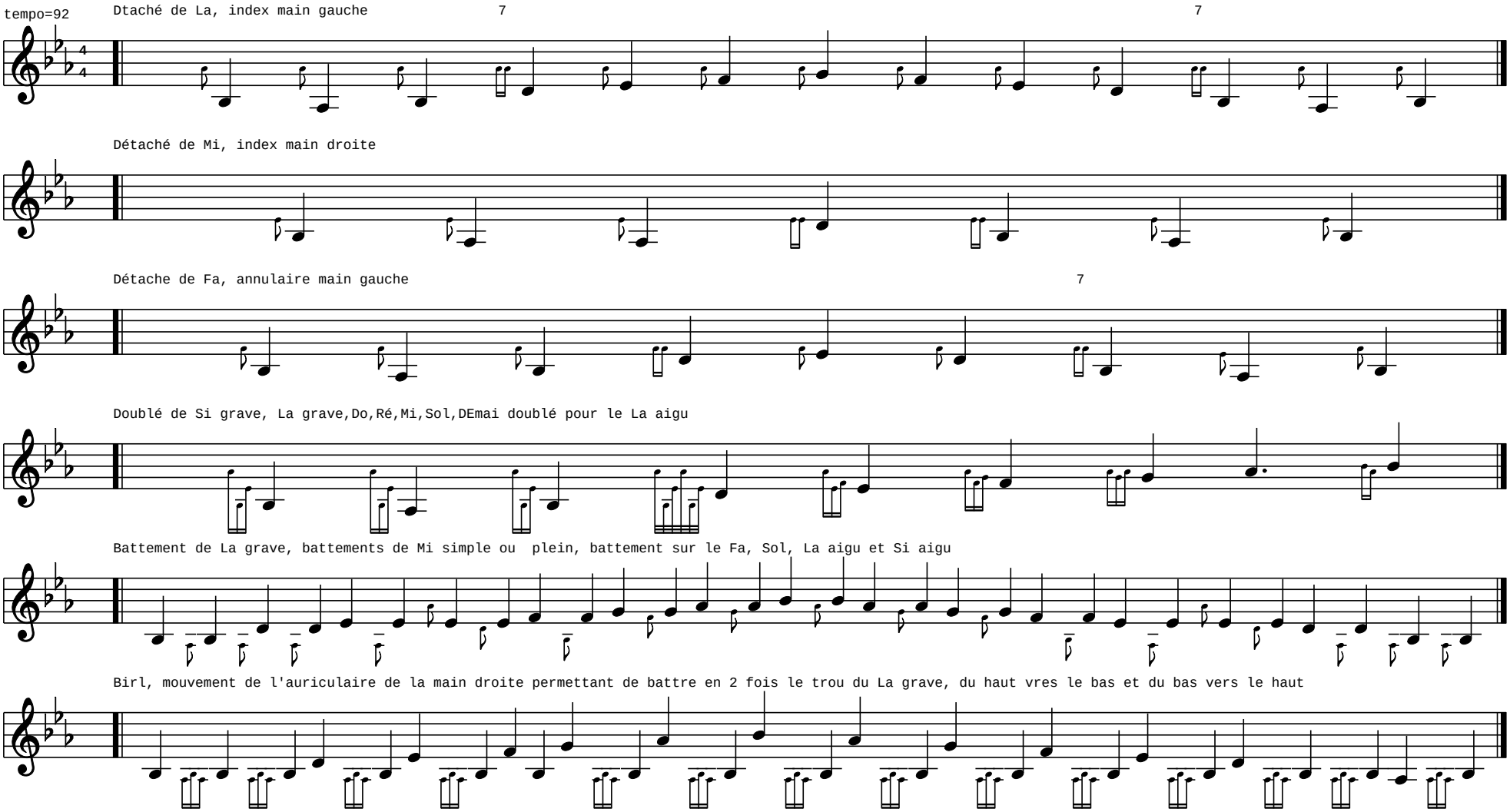Ornementations de base