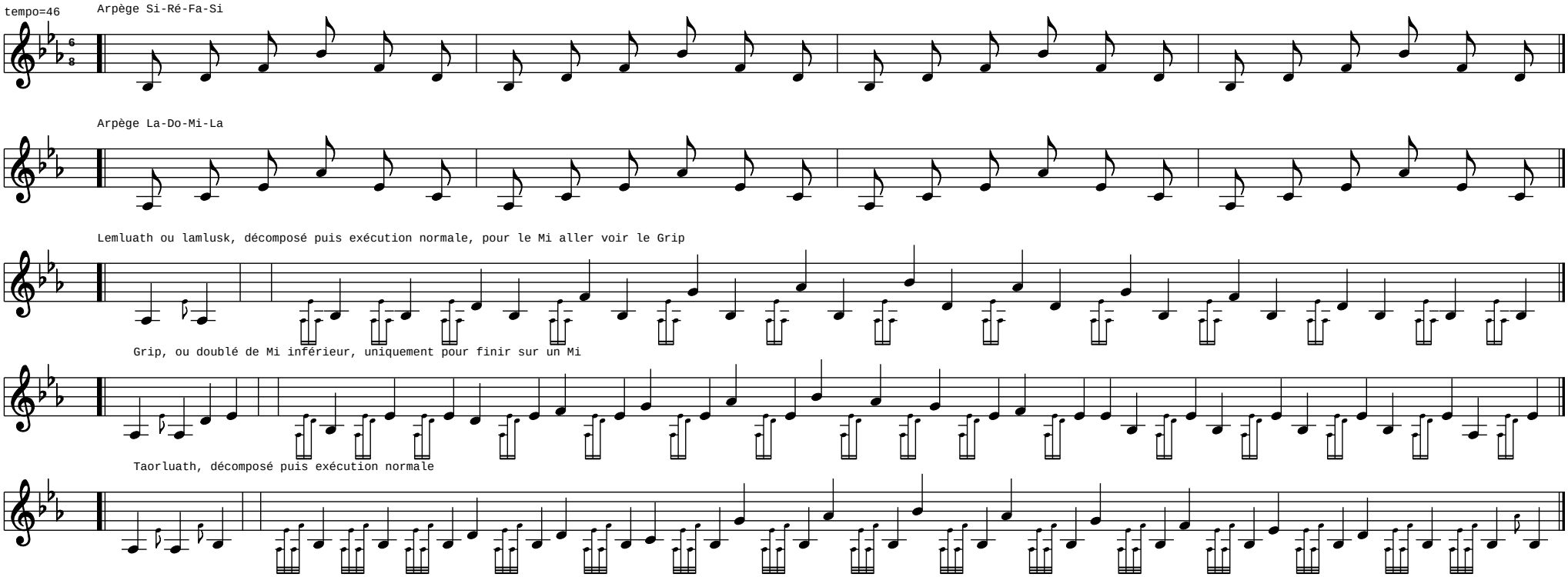Ornementations / exercices de base, suite